

ANNEXATION EXHIBIT

LEGAL DESCRIPTION

Being part of the Northeast 1/4 and Southeast 1/4 of the Northeast 1/4 of Section 35, and part of the Northeast 1/4, Southwest 1/4, Southeast 1/4 and Northeast 1/4 of the Southwest 1/4, and the Southwest 1/4 of the Southeast 1/4 of Section 25, and part of Northwest 1/4, Southwest 1/4, Southeast 1/4, and Northeast 1/4 of the Northwest 1/4, and the Northwest 1/4, and Southwest 1/4 of the Northeast 1/4, and the Northeast 1/4 of the Southwest 1/4, and the Northwest 1/4 of the Southeast 1/4 of Section 36, all in Township 4 North, Range 10 East, in the Town of Union, Rock County, Wisconsin, more particularly described as follows:

Beginning at the Southwest corner of the Southwest 1/4 of Section 25; thence North 89°37'04" East, along the South line of said Southwest 1/4, a distance of 764.96 feet; thence North 00°22'56" West, 667.28 feet; thence North 15°59'42" East, 910.64 feet to the Southerly Right of Way of U.S.H. "14"; thence the next 3 courses along said Southerly Right of Way; Thence South 73°04'38" East, 764.19 feet; Thence South 72°49'26" East, 810.96 feet; Thence South 59°09'18" East, 121.30 feet to the intersection of the Southerly Right of Way of U.S.H. "14" and North Weary Road; Thence South 00°37'46" East, along the Westerly Right of Way of said North Weary Road 82.77 feet; thence South 72°15'52" East, 34.76 feet to the Centerline of North Weary Road; thence South 00°42'02" East, along said centerline 912.28 feet to the South line of the Southeast 1/4 of Section 25; thence South 89°16'27" West, along said South line 47.19 feet to the South 1/4 Corner of said Section 25; Thence South 00°48'03" East, along the North / South Centerline of Section 36, a distance of 1077.57 feet to a point on the North line of Lot 1, of Certified Survey Map No. 20-88; thence South 88°58'16" West, along said North line 256.26 feet to the Northwest corner of said Lot 1; thence South 01°28'35" East, along the West line of said Lot 1, a distance of 170.00 feet to the Southeast corner of said Lot 1; thence North 88°58'20" East, along the South line of said Lot 1, a distance of 254.26 feet to the Center North / South line of said Section 36; thence South 00°48'03" East, along said North / South line, a distance of 78.13 feet; thence North 89°11'57" East, 42.52 feet to the Center line of North Weary Road; thence the next two courses along said Center line of North Weary Road; thence South 00°26'07" East, 275.00 feet; thence South 00°13'59" East, 157.95 feet; thence South 89°11'57" West, along the North line of CSM 39-5, a distance of 241.48 feet to the Northwest corner of said CSM 39-5; thence South 00°48'03" East, along the West line of said CSM 260.00 feet to the Southwest corner of said CSM; thence North 89°11'57" East, along the South line of said CSM, a distance of 240.00 feet to the Center line of North Weary Road; thence South 00°30'41" East, along said Center line 206.15 feet; thence South 89°11'57" West, 234.68 feet; thence South 00°48'03" East, 264.00 feet; thence North 89°11'57" East, 233.35 feet to the Center line of North Weary Road; South 00°30'41" East, along said Center line 397.53 feet; thence North 69°07'27" West, along the Northeastly Right of Way of Union Pacific Railroad, 4251.66 feet to said Railroad's Northeastly Right of Way intersection with the Easterly Right of Way of C.T.H. "M"; thence North 00°20'55" East, along said Easterly Right of Way 1339.74 feet to the South line of the Southeast 1/4 of Section 26; thence North 89°23'49" East, along said South line a distance of 1271.36 feet to the Point of Beginning.

Said lands contain 10,517,678 square feet, 241.45 acres more or less.

DETAIL "A" (NTS)

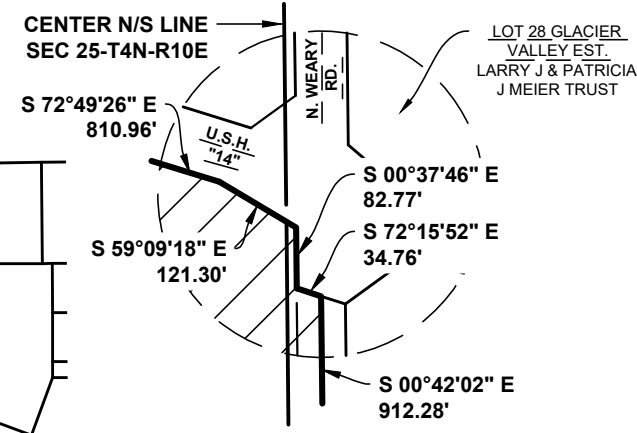

BEARING & DIST.
A - N 89°17'15" E 42.52'
B - S 00°26'07" E 275.00'

DETAIL "B" (NTS)

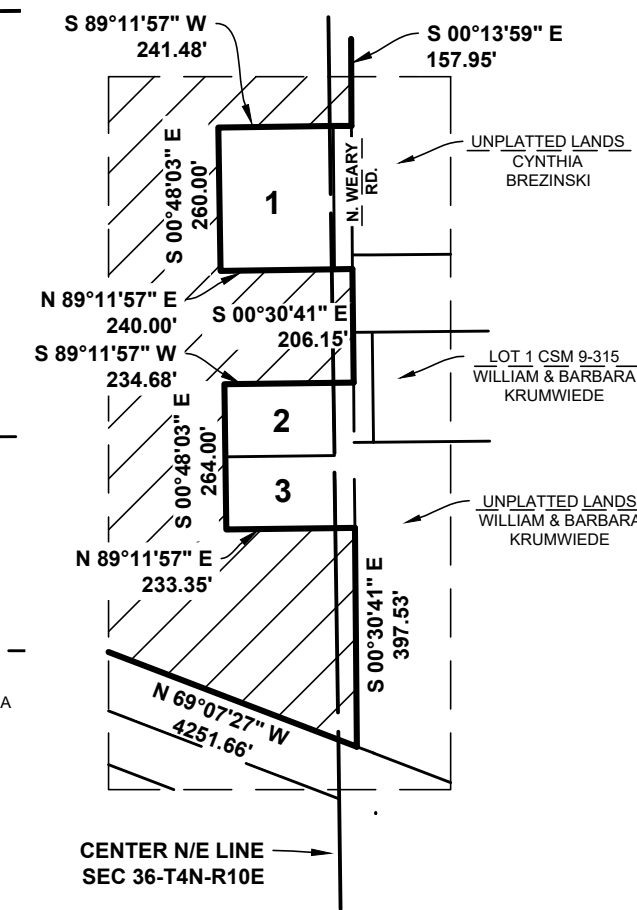

- 1 - CSM 39-5 - RYAN P & KARI A MCGRATH
- 2 - UNPLATTED LANDS - BBUGSTAD LIVING TRUST
- 3 - UNPLATTED LANDS - BBUGSTAD LIVING TRUST

SURVEYOR
KEITH A. KINDRED,
PLS-2082
SEH, INC.
501 MAPLE AVE.
DELAFIELD, WI 53018
(414) 949-8919

SURVEY FOR
KFI ENGINEERS
670 COUNTY ROAD B
WEST
ST. PAUL, MN 55113

- DENOTES AREA TO BE ANNEXED

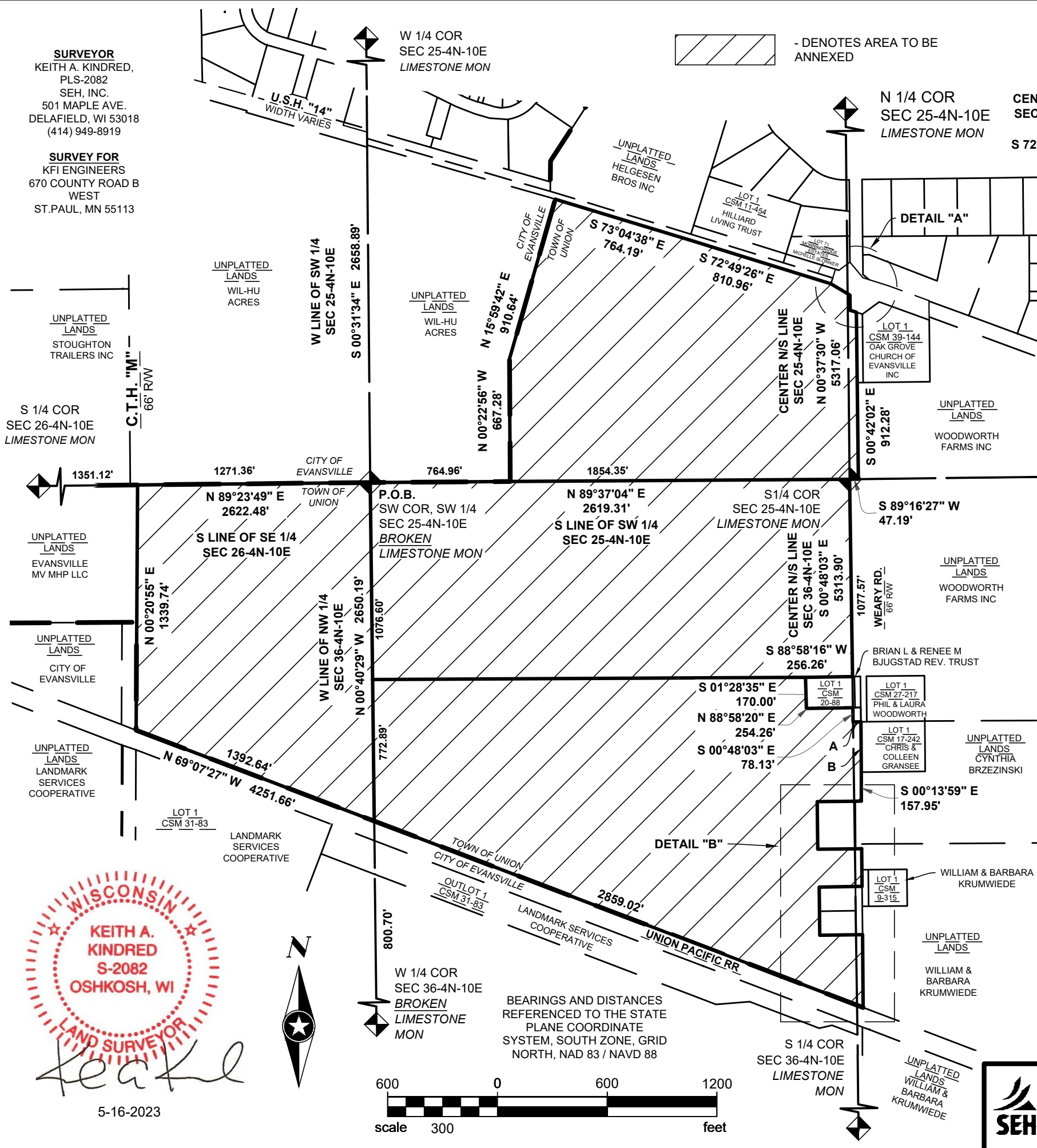

5-16-2023

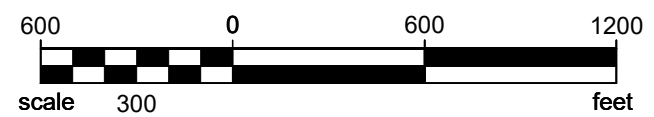

BEARINGS AND DISTANCES REFERENCED TO THE STATE PLANE COORDINATE SYSTEM, SOUTH ZONE, GRID NORTH, NAD 83 / NAVD 88

PROJECT NO.
KARFA 172388
DATE:
5-16-2023

Being part of the Northeast 1/4 and Southeast 1/4 of the Northeast 1/4 of Section 35, and part of the Northeast 1/4, Southwest 1/4, Southeast 1/4 and Northeast 1/4 of the Southwest 1/4, and the Southwest 1/4 of the Southeast 1/4 of Section 25, and part of Northwest 1/4, Southwest 1/4, Southeast 1/4, and Northeast 1/4 of the Northwest 1/4, and the Northwest 1/4, and Southwest 1/4 of the Northeast 1/4, and the Northeast 1/4 of the Southwest 1/4, and the Northwest 1/4 of the Southeast 1/4 of Section 36, all in Township 4 North, Range 10 East, in the Town of Union, Rock County, Wisconsin

Being part of the Northeast 1/4 and Southeast 1/4 of the Northeast 1/4 of Section 35, and part of the Northeast 1/4, Southwest 1/4, Southeast 1/4 and Northeast 1/4 of the Southwest 1/4, and the Southwest 1/4 of the Southeast 1/4 of Section 25, and part of Northwest 1/4, Southwest 1/4, Southeast 1/4, and Northeast 1/4 of the Northwest 1/4, and the Northwest 1/4, and Southwest 1/4 of the Northeast 1/4, and the Northeast 1/4 of the Southwest 1/4, and the Northwest 1/4 of the Southeast 1/4 of Section 36, all in Township 4 North, Range 10 East, in the Town of Union, Rock County, Wisconsin, more particularly described as follows:

Beginning at the Southwest corner of the Southwest 1/4 of Section 25; thence North 89°37'04" East, along the South line of said Southwest 1/4, a distance of 764.96 feet; thence North 00°22'56" West, 667.28 feet; thence North 15°59'42" East, 910.64 feet so the Southerly Right of Way of U.S.H. "14"; thence the next 3 courses along said Southerly Right of Way; Thence South 73°04'38" East, 764.19 feet; Thence South 72°49'26" East, 810.96 feet; Thence South 59°09'18" East, 121.30 feet to the intersection of the Southerly Right of Way of U.S.H. "14" and North Weary Road; Thence South 00°37'46" East, along the Westerly Right of Way of said North Weary Road 82.77 feet; thence South 72°15'52" East, 34.76 feet to the Centerline of North Weary Road; thence South 00°42'02" East, along said centerline 912.28 feet to the South line of the Southeast 1/4 of Section 25; thence South 89°16'27" West, along said South line 47.19 feet to the South 1/4 Corner of said Section 25; Thence South 00°48'03" East, along the North / South Centerline of Section 36, a distance of 1077.57 feet to a point on the North line of Lot 1, of Certified Survey Map No. 20-88; thence South 88°58'16" West, along said North line 256.26 feet to the Northwest corner of said Lot 1; thence South 01°28'35" East, along the West line of said Lot 1, a distance of 170.00 feet to the Southeast corner of said Lot 1; thence North 88°58'20" East, along the South line of said Lot 1, a distance of 254.26 feet to the Center North / South line of said Section 36; thence South 00°48'03" East, along said North / South line, a distance of 78.13 feet; thence North 89°17'15" East, 42.52 feet to the Center line of North Weary Road; thence the next two courses along said Center line of North Weary Road; thence South 00°26'07" East, 275.00 feet; thence South 00°13'59" East, 157.95 feet; thence South 89°11'57" West, along the North line of CSM 39-5, a distance of 241.48 feet to the Northwest corner of said CSM 39-5; thence South 00°48'03" East, along the West line of said CSM 260.00 feet to the Southwest corner of said CSM; thence North 89°11'57" East, along the South line of said CSM, a distance of 240.00 feet to the Center line of North Weary Road; thence South 00°30'41" East, along said Center line 206.15 feet; thence South 89°11'57" West, 234.68 feet; thence South 00°48'03" East, 264.00 feet; thence North 89°11'57" East, 233.35 feet to the Center line of North Weary Road; South 00°30'41" East, along said Center line 397.53 feet; thence North 69°07'27" West, along the Northeasterly Right of Way of Union Pacific Railroad, 4251.66 feet to said Railroad's Northeasterly Right of Way intersection with the Easterly Right of Way of C.T.H. "M"; thence North 00°20'55" East, along said Easterly Right of Way 1339.74 feet to the South line of the Southeast 1/4 of Section 26; thence North 89°23'49" East, along said South line a distance of 1271.36 feet to the Point of Beginning.

Said lands contain 10,517,678 square feet, 241.45 acres more or less.